

FRONT ELEVATION

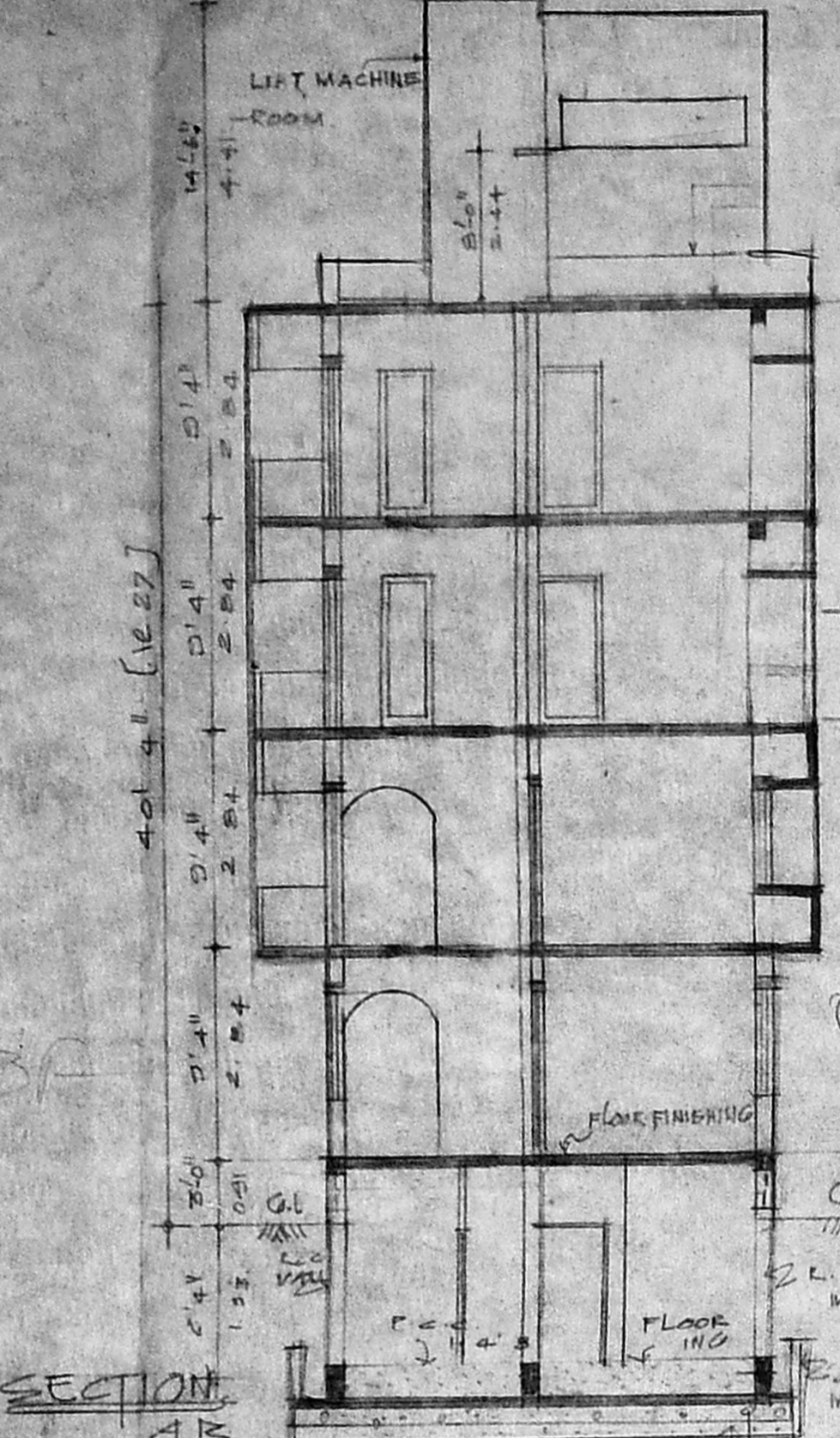

SECTION

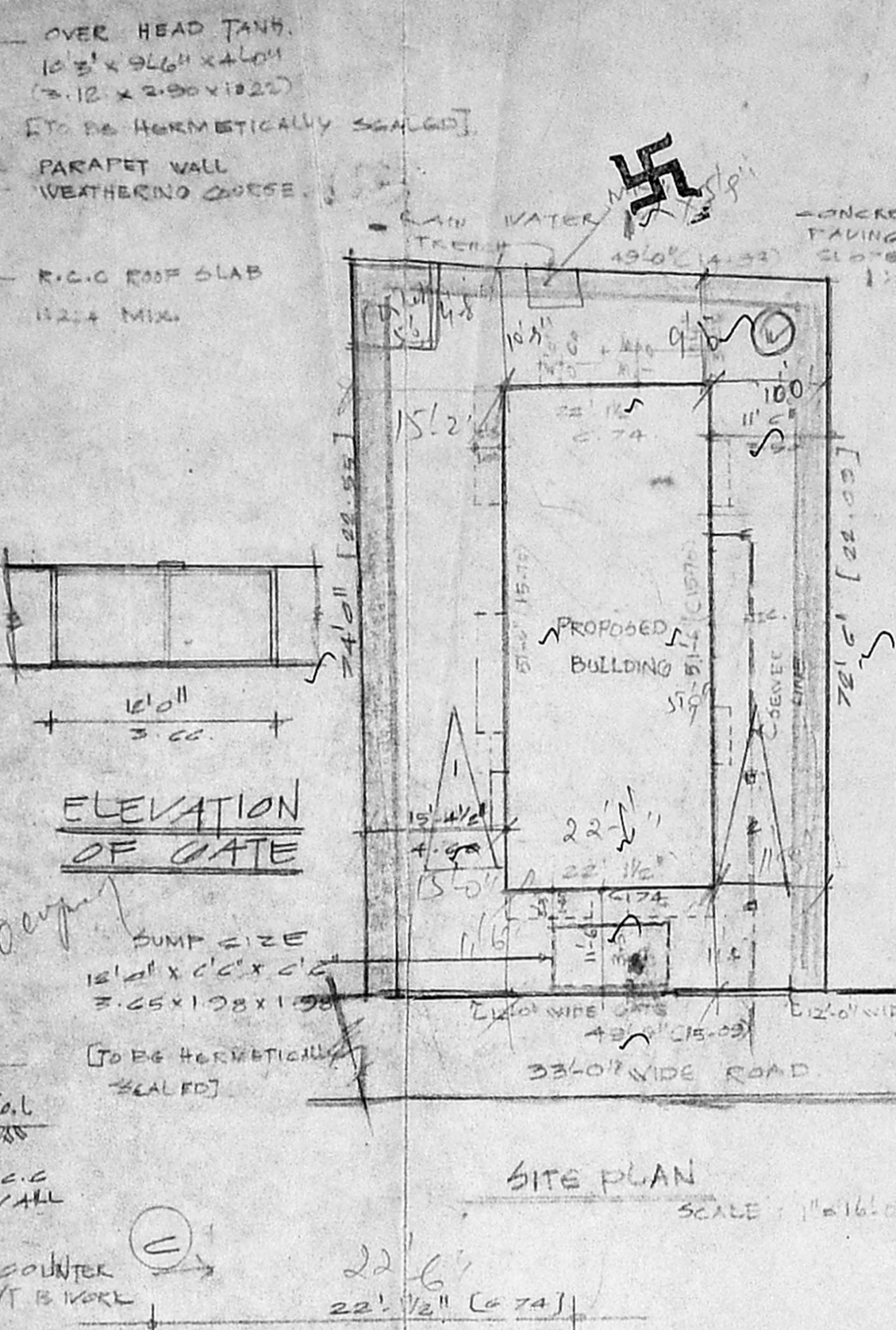

SITE PLAN

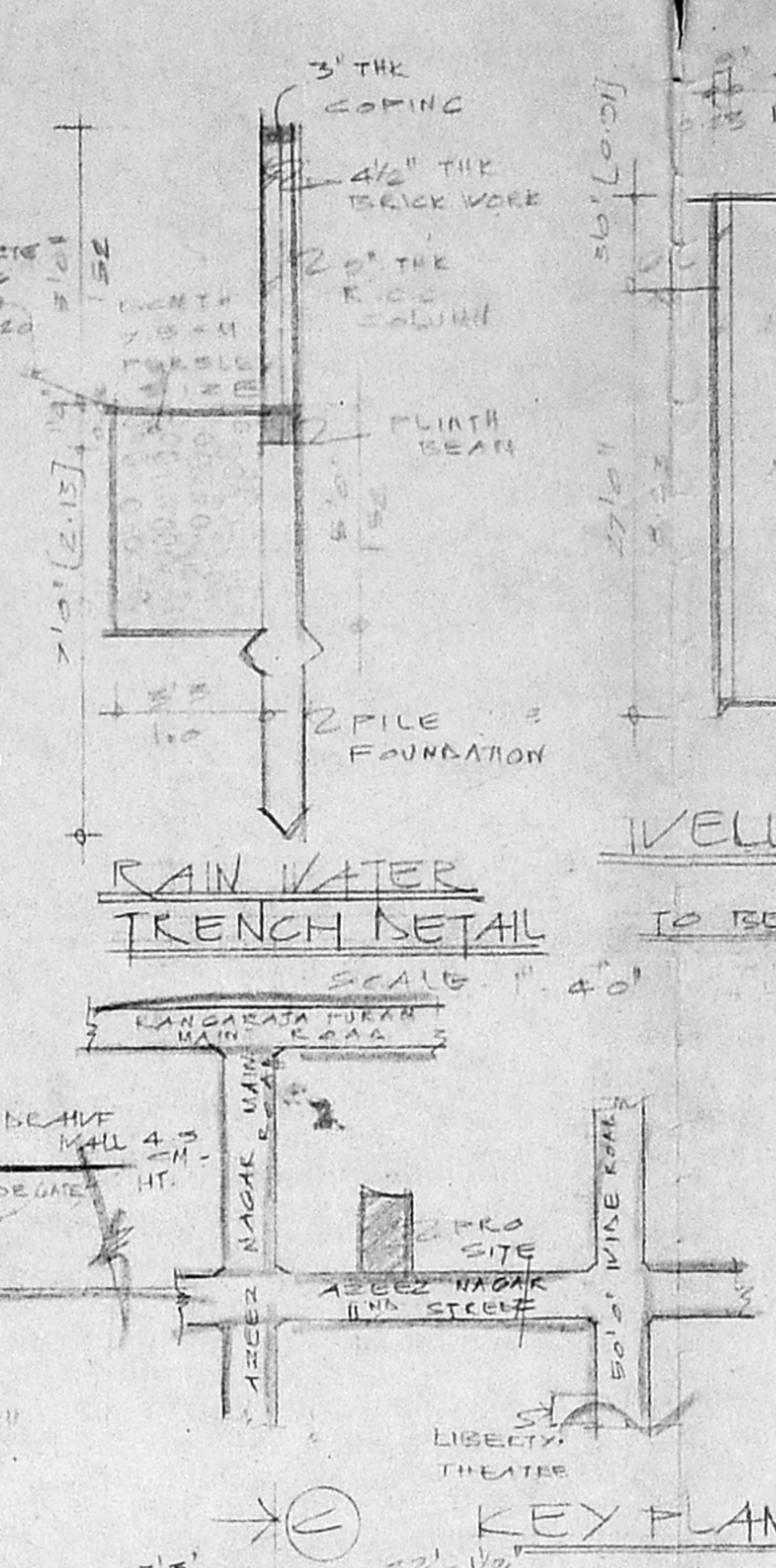

KEY PLAN

20638/73/96
 Planning Permit No.
APPROVED
 SUBJECT TO THE CONDITIONS IN
 THIS OFFICE LETTER
 No. B/24574/95 Date 2.9.96
 FOR MEMBER SECRETARY
 MADRAS METROPOLITAN
 DEVELOPMENT AUTHORITY
 MADRAS - 600 008.

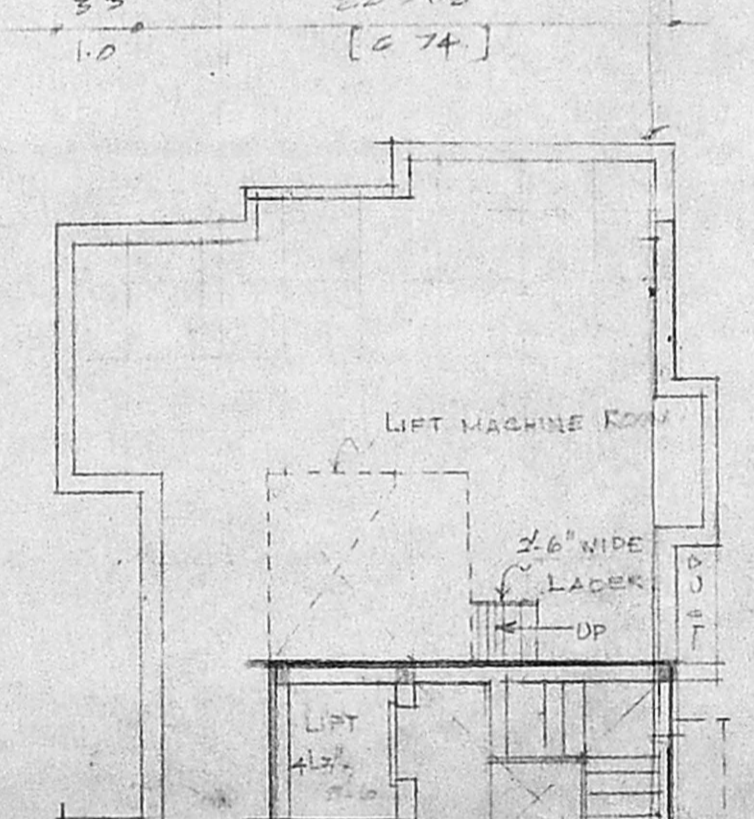
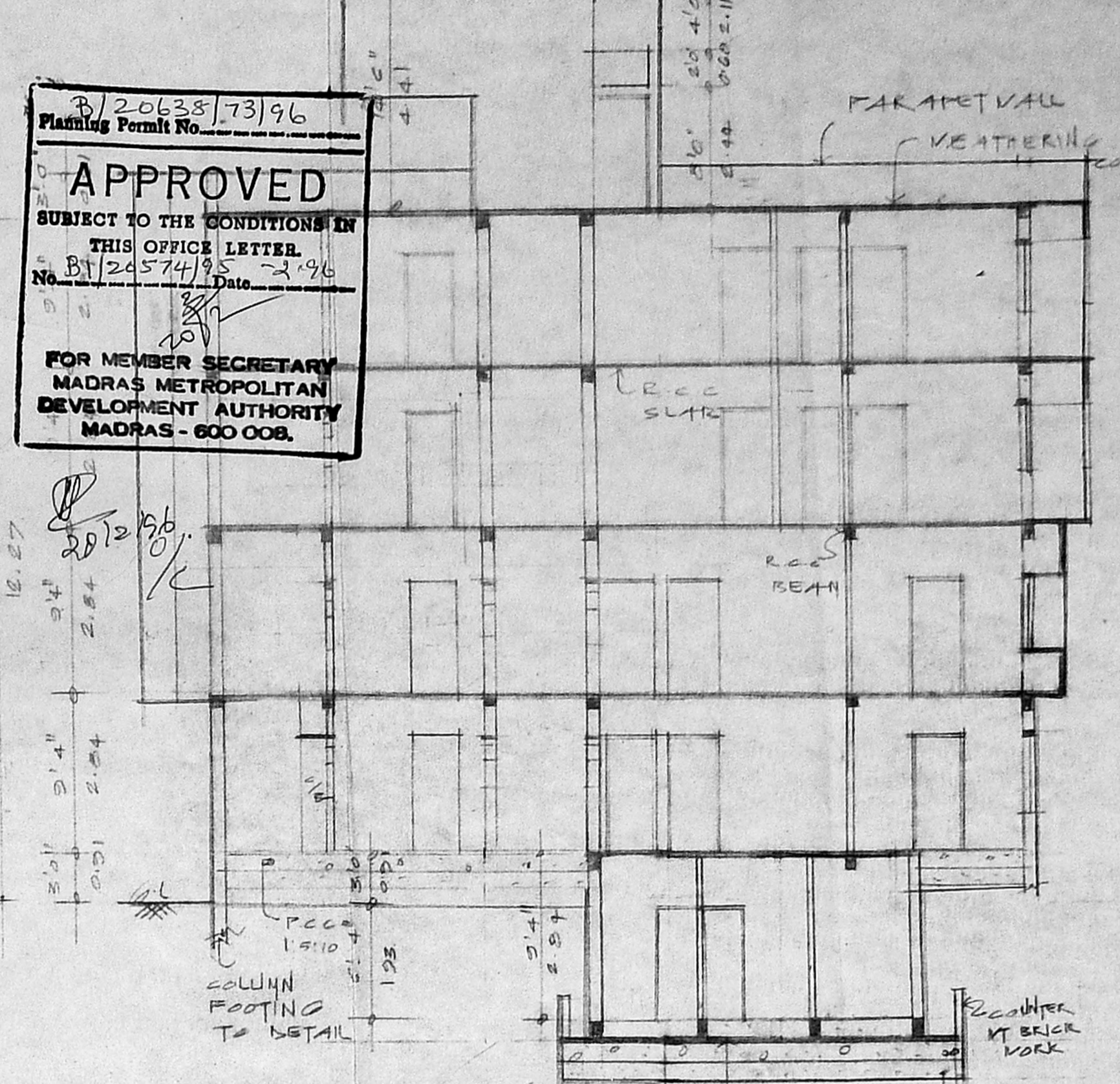

TERRACE FLOOR PLAN

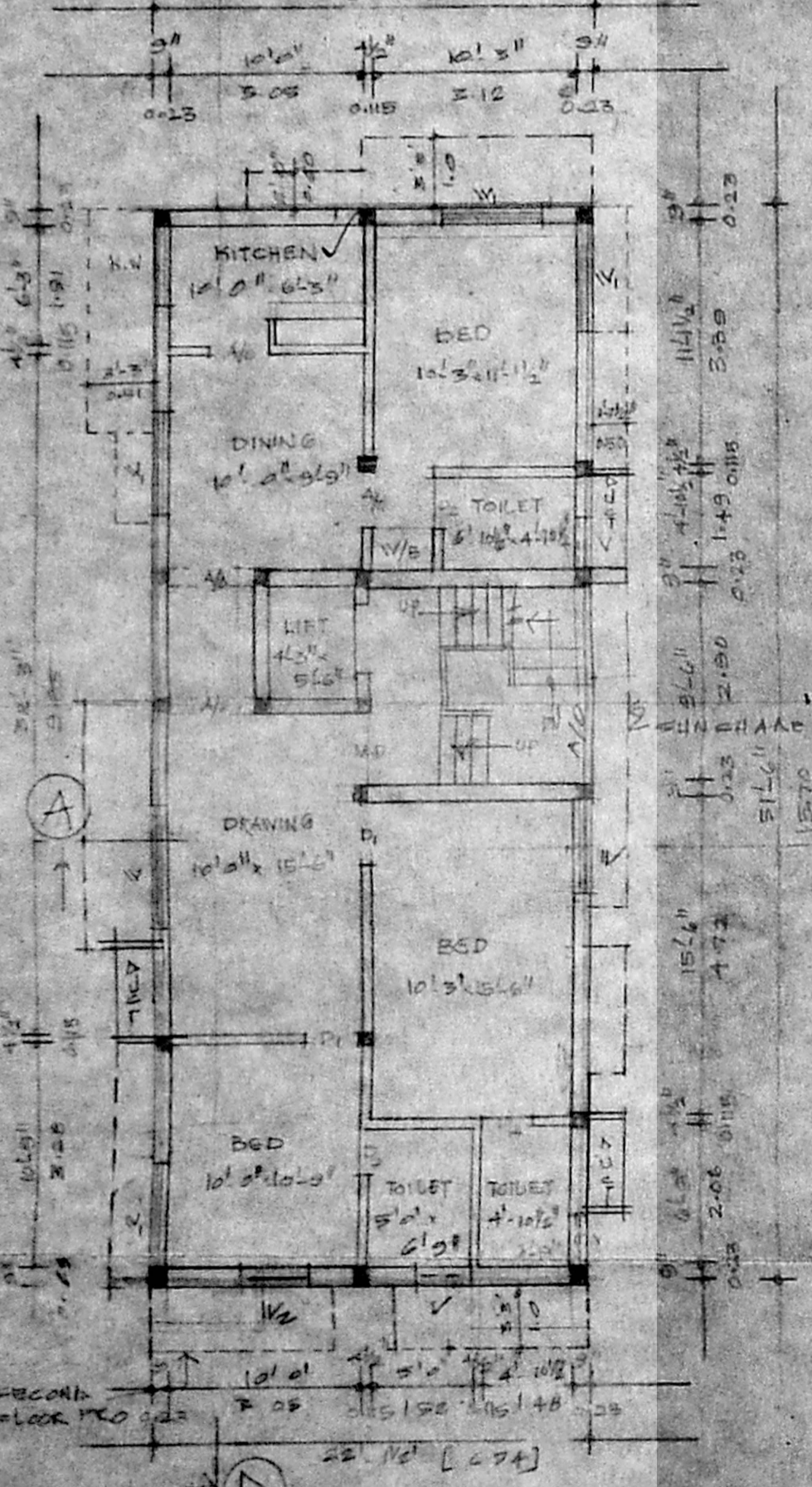

GROUND FLOOR PLAN

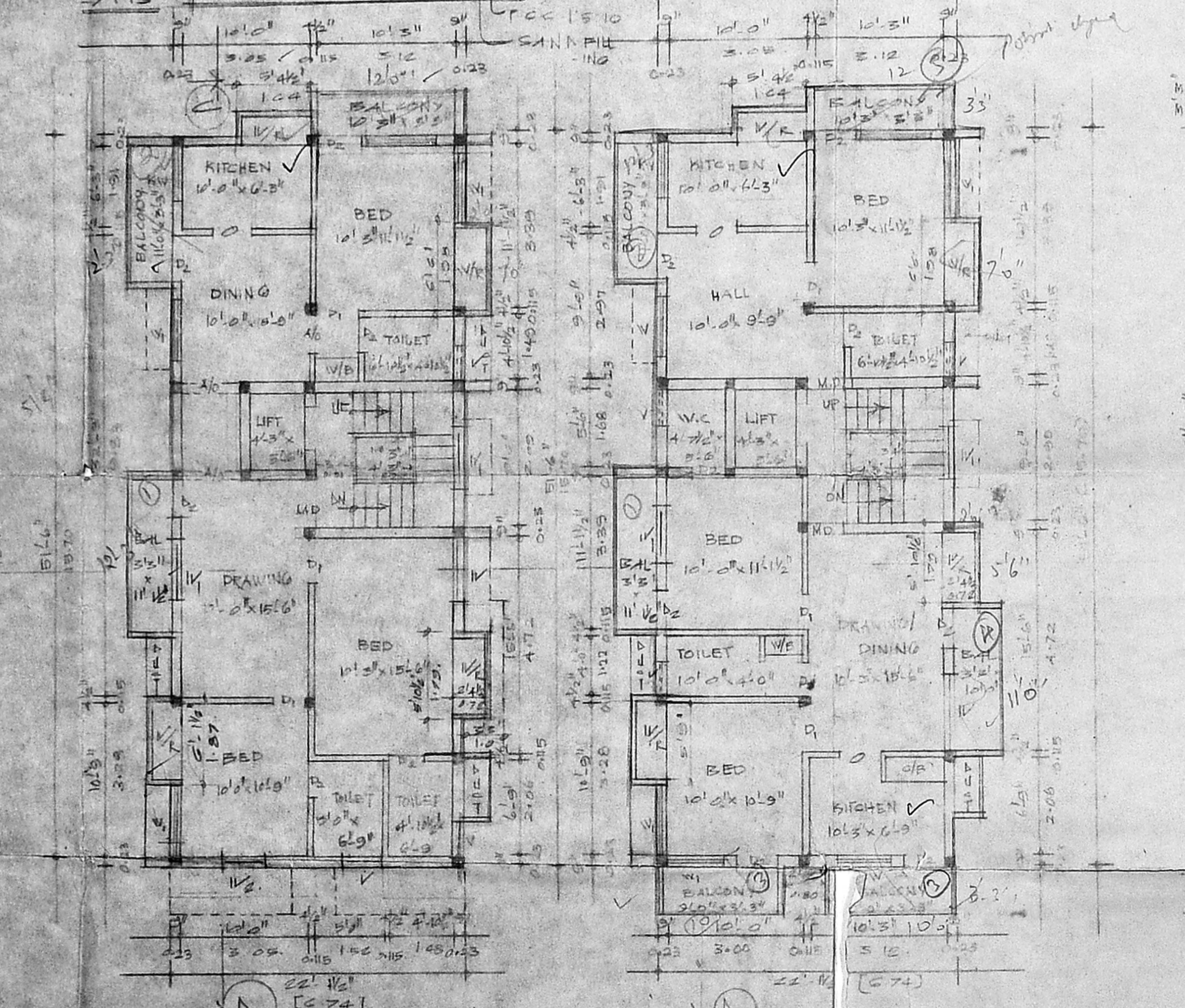

FIRST FLOOR PLAN

TYPICAL FLOOR PLAN II & III FLOORS

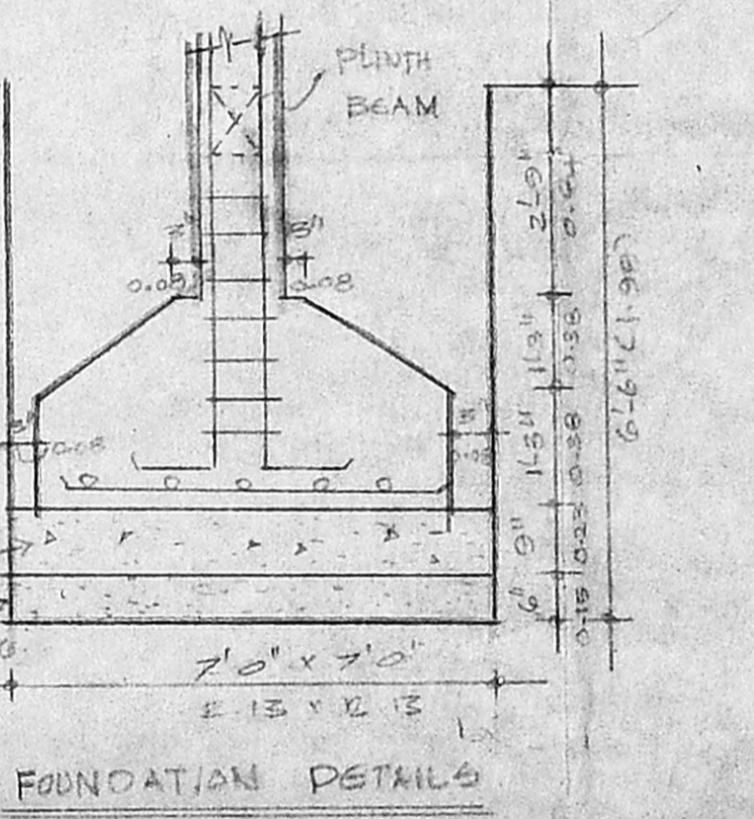

FOUNDATION DETAILS

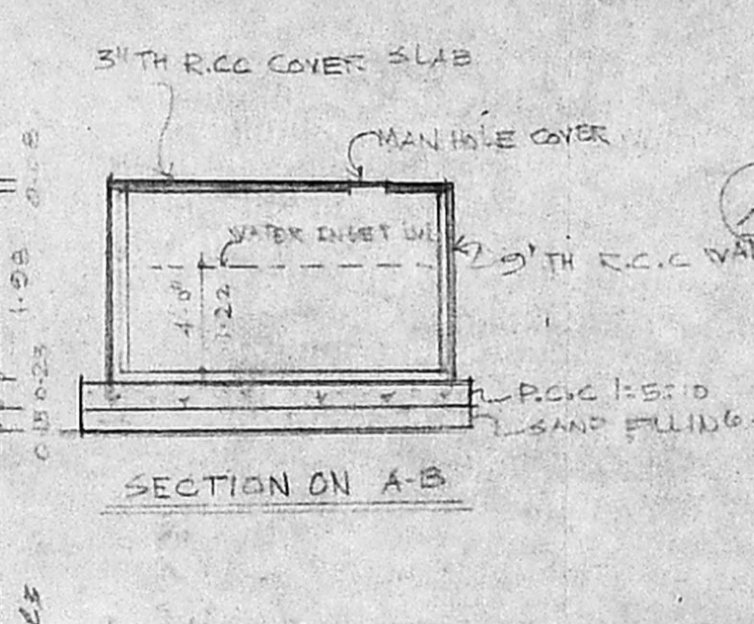

SECTION ON A-B

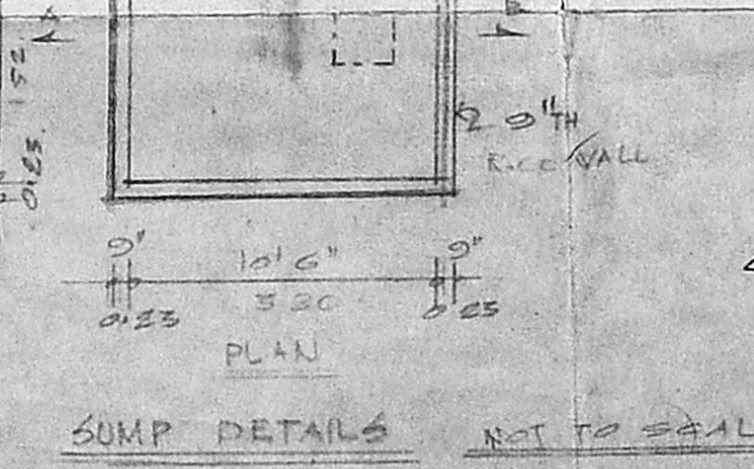

SUMP DETAILS NOT TO SCALE

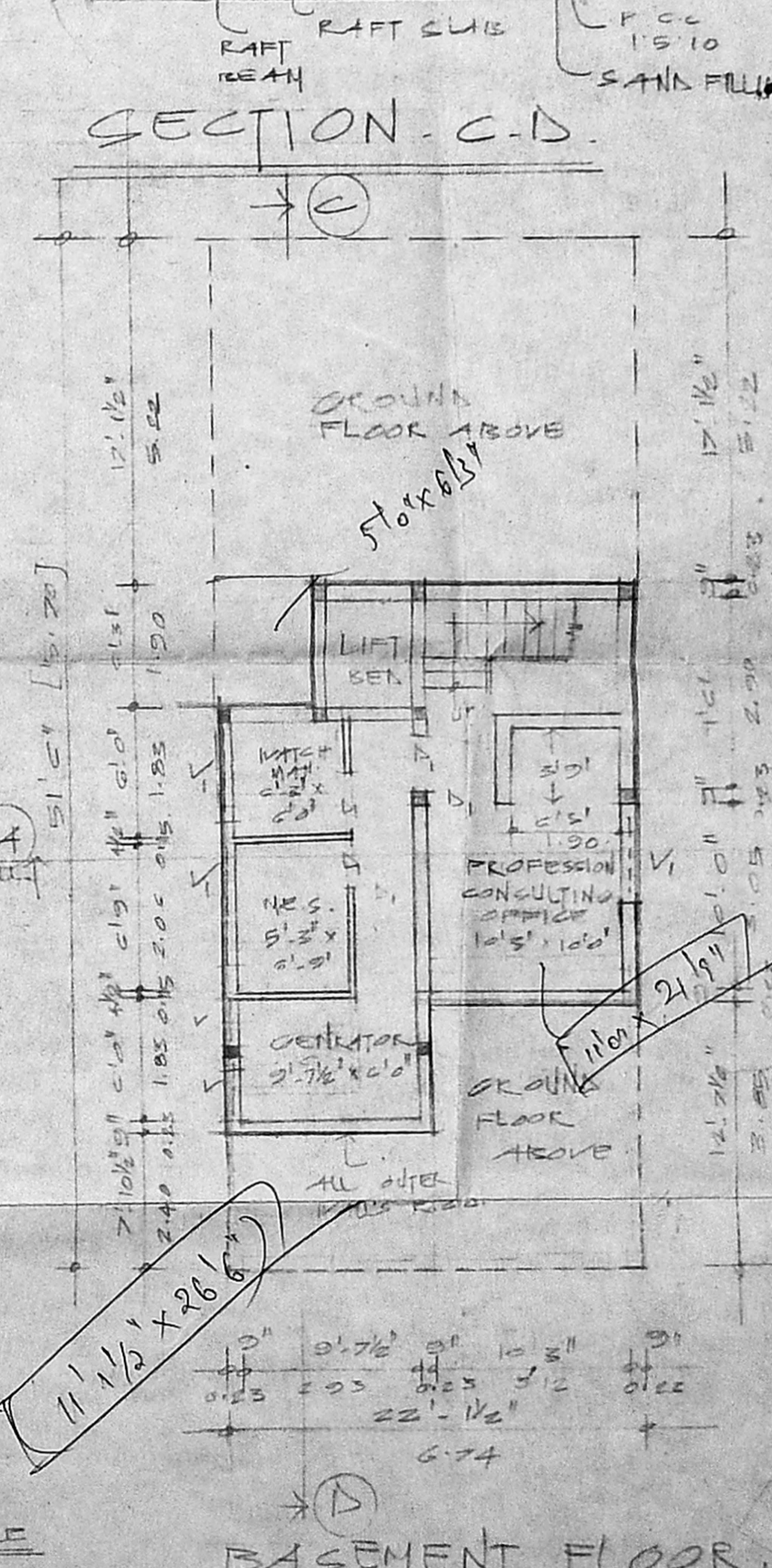

BASEMENT FLOOR

PROPOSED **REVISIONS**
 NO. 10, NEW DOOR NO. 21, 22, 23
 SECOND STREET, PULIVUR VILLAGE
 OF S. NO. 6/2, T.S. NO. 62 AND BLOCK NO. 39
 OF KODAMBAM, MADRAS - 24.

MMDA B/PP NO. 20524
 FOR, M.L. S. [Name]
 [Signature]

SPECIFICATION PART I

FOUNDATION	- RAFT COLUMN & RAFT FOUNDATION
SUPERSTRUCTURE	- RAFT ON 15% WITH
ROOFING	- PLASTERING 1/4 MIX. R.C.C. SLAB
PLASTERING	- 1/4 MIX. R.C.C. SLAB
WOOD WORK	- T.P. WALL ON ALL OTHER DOORS
	WINDOWS & VENTILATORS ARE
	MADE BY ALUMINUM GLAZED PANEL
WEATHERING COURSE	- BRICK TELL Laid WITH ONE LAYER
	OF PRESSED TILES

SCHEDULE OF JOINSKY

M.D - MAIN DOOR	3'0" x 7'0" (100 x 210)
D - DOOR	3'0" x 7'0" (100 x 210)
D - DOOR	2'6" x 7'0" (78 x 210)
W - WINDOW	6'0" x 4'0" (183 x 127)
W - WINDOW	5'0" x 4'0" (152 x 127)
H.V - MITCHEL WINDOW	5'0" x 3'6" (152 x 106)
V - VENTILATOR	2'6" x 2'0" (78 x 61)
V - VENTILATOR	2'0" x 2'0" (61 x 61)
V - VENTILATOR	2'0" x 1'6" (61 x 46)

AREA STATEMENT

AREA STATEMENT	50.00	50.00
PLOT AREA	3585.0	333.00
BASEMENT FLOOR		
NON F.G.I. AREA	228.00	21.19
F.G.I. AREA	247.40	22.99
GROUND FLOOR AREA	125.27	104.57
FIRST FLOOR AREA	1255.95	117.64
SECOND FLOOR AREA	1364.13	120.72
THIRD FLOOR AREA	1364.13	120.72
TOTAL FLOOR AREA	5366.75	478.76
F.G.I. REQUIRED	1.497	
PLOT COVER	100%	30%

COLOUR CODE

PROPOSAL	BOUNDARY
ROAD	

SCALE : 1" = 3'-0"
 DATE : 07.09.1996
 DRAWN BY: VENKATESH
 C.H.D.
 OWNER: [Signature]

LICENSED SURVEYOR
 [Signature]
 K. BALAKRISHNAN B.E.
 ENGINEER & CONTRACTOR
 LICENSED SURVEYOR (CLASS-II)
 REGISTERED VALUER
 LICENSE No. 314 of 1993-94
 No. 1, Jawaharal Nehru Street,
 T. NAGAR, MADRAS-17.
 ARCHITECTS
 K.R. ASSOCIATES
 ARCHITECTS & ENGINEERS
 NO. 28, 3RD STREET 9th AVENUE
 ASHOK NAGAR
 MADRAS - 600 008
 Phone : 424750